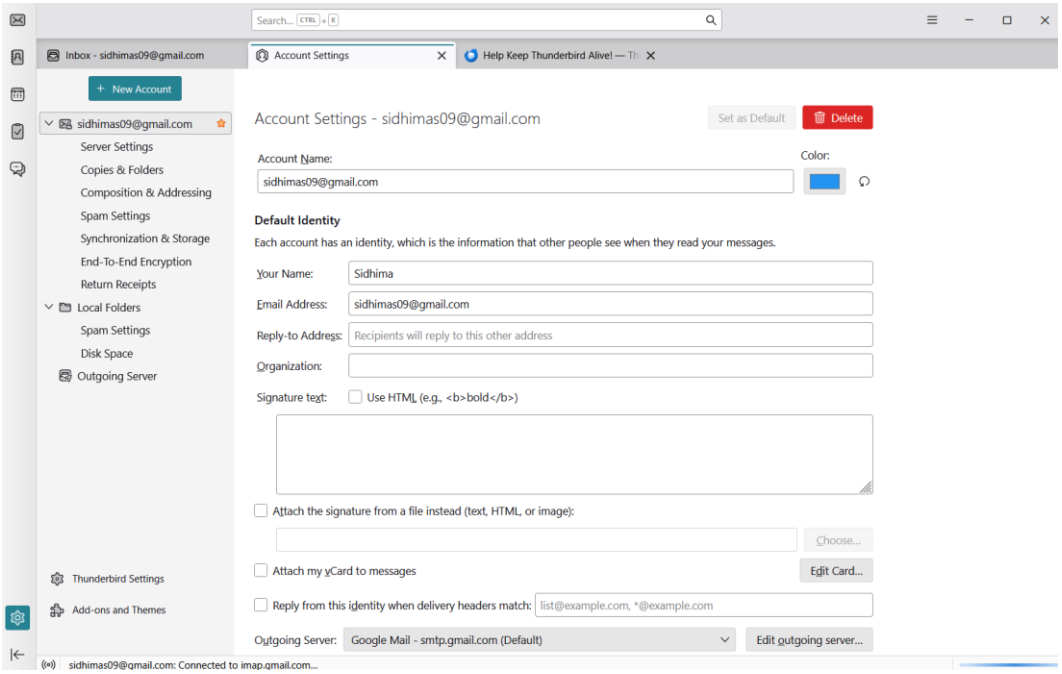
Search... CTRL + K
Inbox - sidhimas09@gmail.com
Account Settings
Help Keep Thunderbird Alive! — Th
New Account
sidhimas09@gmail.com
Server Settings
Copies & Folders
Composition & Addressing
Spam Settings
Synchronization & Storage
End-To-End Encryption
Return Receipts
Local Folders
Spam Settings
Disk Space
Outgoing Server
Thunderbird Settings
Add-ons and Themes
Account Settings - sidhimas09@gmail.com
Set as Default
Delete
Account Name:
sidhimas09@gmail.com
Color:
Default Identity
Each account has an identity, which is the information that other people see when they read your messages.
Your Name:
Sidhima
Email Address:
sidhimas09@gmail.com
Reply-to Address:
Recipients will reply to this other address
Organization:
Signature text:
Use HTML (e.g., bold)
Attach the signature from a file instead (text, HTML, or image):
Choose...
Attach my vCard to messages
Edit Card...
Reply from this identity when delivery headers match:
list@example.com, *@example.com
Outgoing Server:
Google Mail - smtp.gmail.com (Default)
Edit outgoing server...
sidhimas09@gmail.com: Connected to imap.gmail.com...

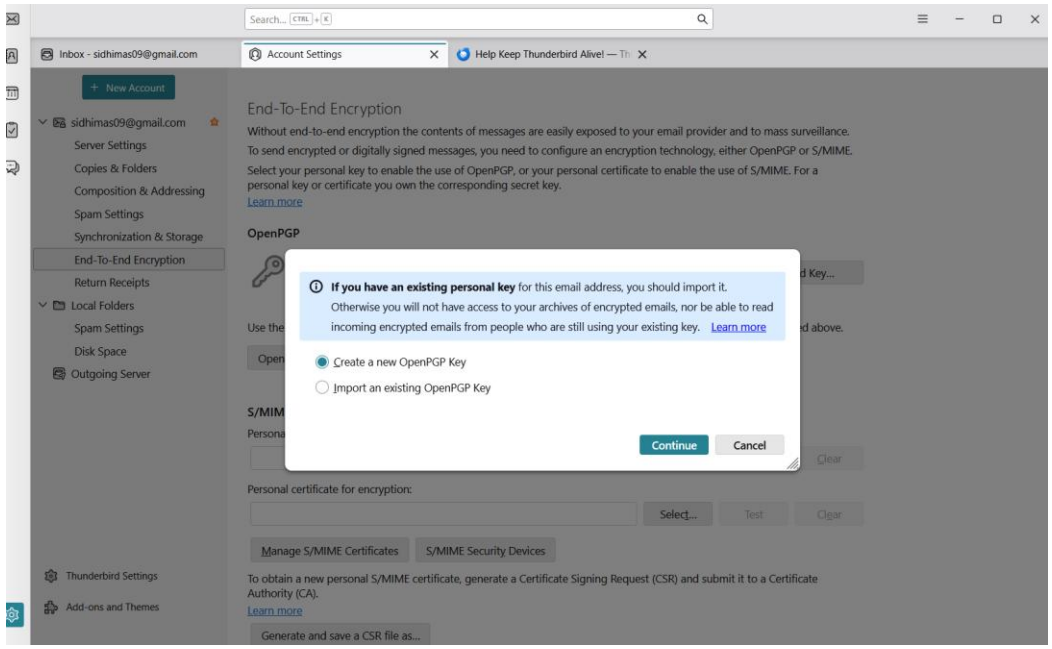
Search... CTRL + K
Inbox - sidhimas09@gmail.com
Account Settings
Help Keep Thunderbird Alive! — Th
New Account
sidhimas09@gmail.com
Server Settings
Copies & Folders
Composition & Addressing
Spam Settings
Synchronization & Storage
End-To-End Encryption
Return Receipts
Local Folders
Spam Settings
Disk Space
Outgoing Server
Thunderbird Settings
Add-ons and Themes
End-To-End Encryption
Without end-to-end encryption the contents of messages are easily exposed to your email provider and to mass surveillance.
To send encrypted or digitally signed messages, you need to configure an encryption technology, either OpenPGP or S/MIME.
Select your personal key to enable the use of OpenPGP, or your personal certificate to enable the use of S/MIME. For a personal key or certificate you own the corresponding secret key.
Learn more
OpenPGP
If you have an existing personal key for this email address, you should import it.
Otherwise you will not have access to your archives of encrypted emails, nor be able to read incoming encrypted emails from people who are still using your existing key.
Learn more
Create a new OpenPGP Key
Import an existing OpenPGP Key
Continue
Cancel
Personal certificate for encryption:
Select...
Test
Clear
Manage S/MIME Certificates
S/MIME Security Devices
To obtain a new personal S/MIME certificate, generate a Certificate Signing Request (CSR) and submit it to a Certificate Authority (CA).
Learn more
Generate and save a CSR file as...

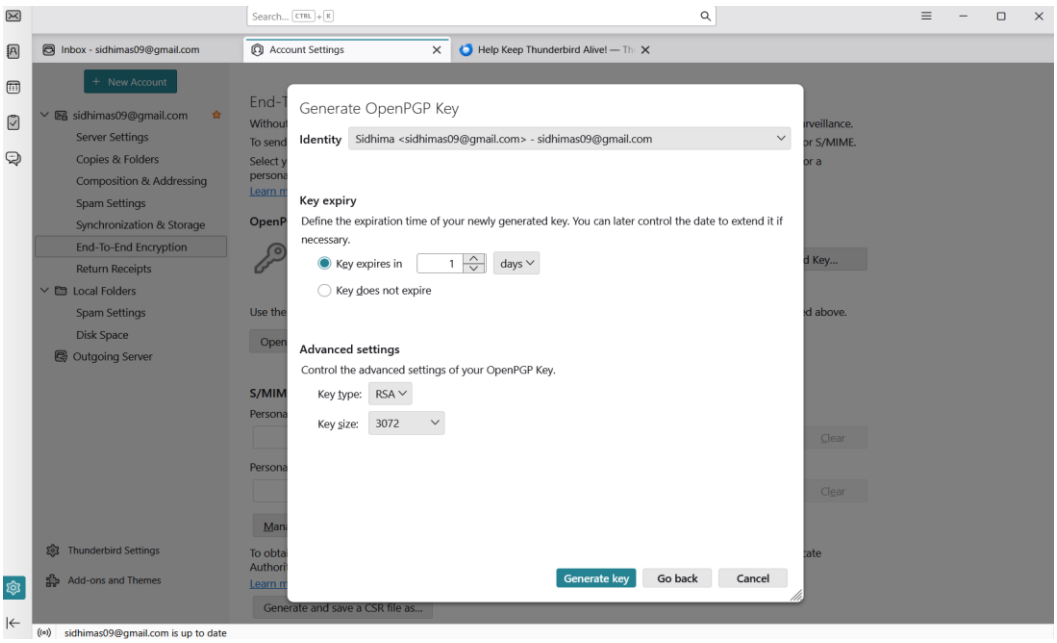
Search... CTRL + K
Inbox - sidhimas09@gmail.com
Account Settings
Help Keep Thunderbird Alive! — Th
New Account
sidhimas09@gmail.com
Server Settings
Copies & Folders
Composition & Addressing
Spam Settings
Synchronization & Storage
End-To-End Encryption
Return Receipts
Local Folders
Spam Settings
Disk Space
Outgoing Server
Thunderbird Settings
Add-ons and Themes
Generate OpenPGP Key
Identity
Sidhima <sidhimas09@gmail.com> - sidhimas09@gmail.com
Key expiry
Define the expiration time of your newly generated key. You can later control the date to extend it if necessary.
Key expires in
1
days
Key does not expire
Advanced settings
Control the advanced settings of your OpenPGP Key.
Key type:
RSA
Key size:
3072
Generate key
Go back
Cancel
Generate and save a CSR file as...
sidhimas09@gmail.com is up to date

OpenPGP

Thunderbird found 1 personal OpenPGP key associated with **sidhimas09@gmail.com**

✓ Your current configuration uses key ID **0xA19916C1DC25727B** Learn more

Add Key...

✓ OpenPGP Key created successfully!

None

Do not use OpenPGP for this identity.

0xA19916C1DC25727B

Expires on: 28/4/2026 Change Expiration Date

Publishing the public key on a keyserver allows others to discover it. Publish
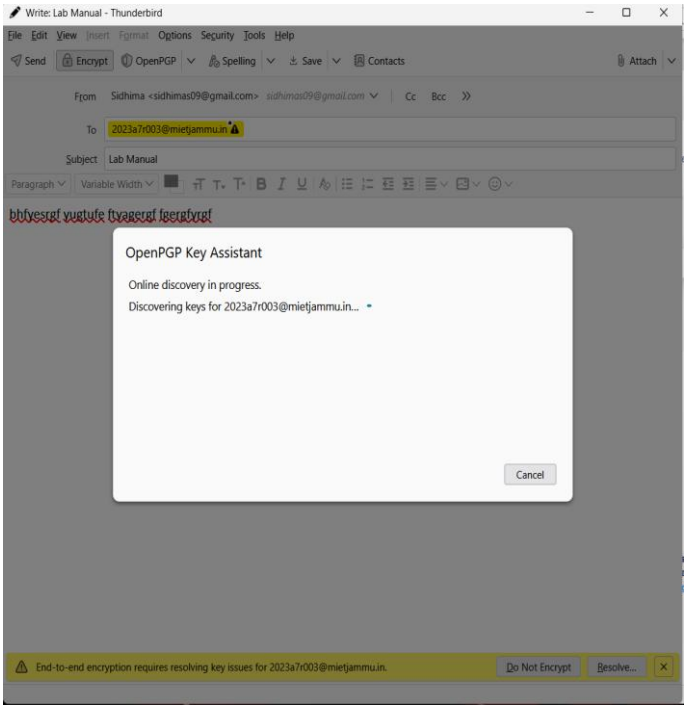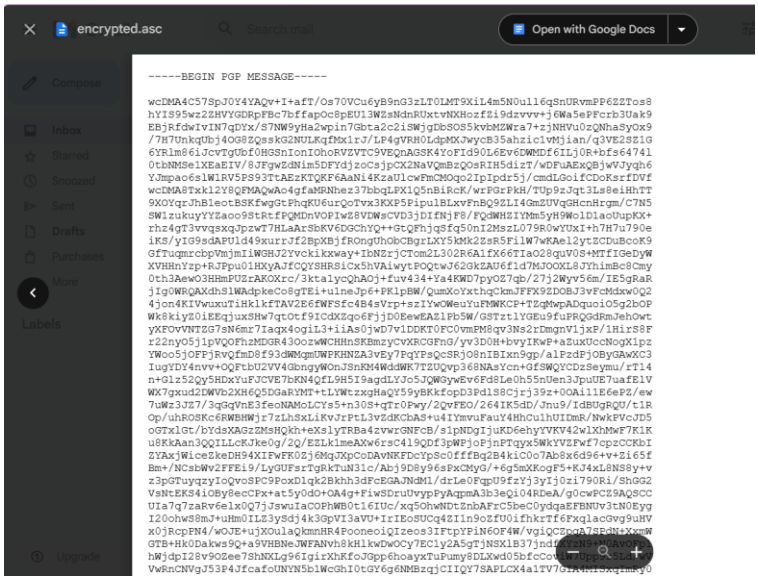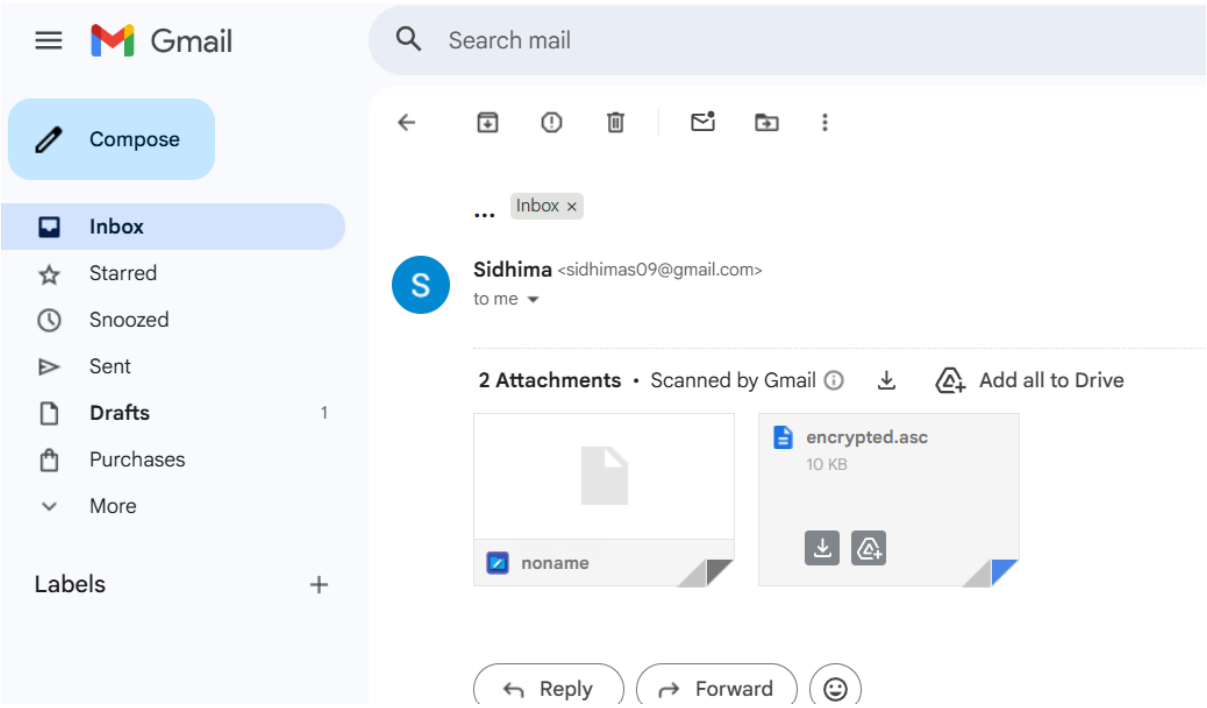
Use the OpenPGP Key Manager to view and manage public keys of your correspondents and all other keys not listed above.